

**16. Lam Pur:-**

**Kh. No. 50//4min (3-8), 50//6(4-16), 50//7(4-16) & 50//15min(1-6) Total area (14-6).**

It belongs to BDO. It has dirty water due to Sewage flowing into the water body. Sewage system not installed by Delhi Jal Board. Dumping by local people at the site. Main gate to be installed. Boundary wall has found broken at various places. Some Jhuggis has been found as encroachers. One dhalan is also found in Johar. No sewage line in the village. Delhi Jal Board to report within one week. BDO to get encroachment removed immediately. I&FC to give the site plan which was developed by them. Condition of water body is pathetic. One week time given for demarcation by Court Commissioner. Status report to be submitted in the meeting to be convened on 26.6.2014 at 2:00 PM in the chamber of Court Commissioner.

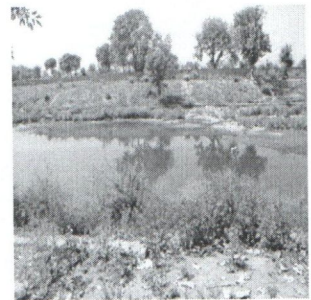

**28°50.963'N  
77°03.953'E  
Alt.- 240 m**

**17. Lam Pur:-**

**Kh. No. 37//19/1min(0-3), 37//19/2(0-5) & 37//19/21min(0-8).**

It belongs to BDO. Court Commissioner directed the BDO, I&FC and Revenue Deptt. to clear the position and demarcate the land within one week and status report to be submitted in the meeting to be convened on 26.6.2014 at 2:00 PM in the chamber of Court Commissioner.



**28°50.983'N  
77°03.997'E  
Alt.- 208 m**

**18. Lam Pur:-**

**Kh. No. 51//1(0-7).**

It belongs to BDO. Court Commissioner directed the BDO, I&FC and Revenue Deptt. to clear the position and demarcate the land within one week and status report to be submitted in the meeting to be convened on 26.6.2014 at 2:00 PM in the chamber of Court Commissioner.

**19. Lam Pur:-**

**Kh. No. 85//2(6-11).**

It belongs to BDO. It is dry and waste dumping by villagers is being done into it. Boundary wall is broken and some area has been encroached by villagers. Representative from BDO told that this land is not allotted. Court Commissioner directed the representative of BDO to clear the position whether the land has been allotted to any other agency or not? Encroachment should be removed and report to be submitted in the meeting to be convened on 26.6.2014 at 2:00 PM in the chamber of Court Commissioner.



**28°51.133'N  
77°03.874'E  
Alt.- 207 m**

**20. Lam Pur:-**

**Kh. No. 25//2 (5-6).**

It belongs to BDO. It is wet natural pond. There is no boundary wall. Court Commissioner directed I&FC to prepare a scheme for development of water body and submit the report in the meeting to be convened on 26.6.2014 at 2:00 PM in the chamber of Court Commissioner.



**28°51.469'N  
77°04.074'E  
Alt.- 200 m**

*Chs*

**21. Lam Pur:-**

**Kh. No. 21//26(1-3).**

It belongs to BDO. Measuring to be done on 10.6.2014 in the presence of I&FC, BDO and revenue deptt. and report to be submitted in the meeting to be convened 26.6.2014 at 2:00 PM in the chamber of Court Commissioner.



**28°51.646'N  
77°03.483'E  
Alt.- 203 m**

**22. Lam Pur:-**

**Kh. No. 54//11/2 (2-1).**

It belongs to BDO. Agriculture activity is going on the land of water body. Court Commissioner directed I&FC, BDO and revenue staff to get the demarcation done by 10.6.2014. Boundary wall to be constructed.



**28°50.747'N  
77°03.386'E  
Alt.- 205 m**

**23. Sanoth:-**

**Kh. No. 99(36-4).**

It belongs to BDO. It is dry with soil filled. Lay junk is found dividing the pond in 2 parts. Same is removed immediately. No maintenance and no catchment are found rather catchment is found to be blocked.



*AM*

28°48.877'N  
77°04.215'E  
Alt.- 200 m

24. Harewali:-

**Kh. No. 19//19min(4-16).**

It belongs to BDO. It has boundary wall. Sewage is flowing into the water body. No sewage line is installed. Dirty water full of sewage and garbage. No protection of water body at all. Total wastage. Dumping yard made by villagers.

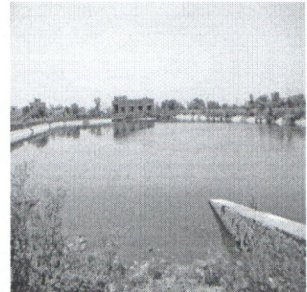

28°50.092'N  
77°00.535'E  
Alt.- 205 m

25. Harewali:-

**Kh. No. (a) 10//11(4-16), 11/20min(2-11), 10//21min(2-10), (b) 11//16min(2-12), 11//25min(1-0).**

It belongs to BDO. It is an agriculture site and is illegally occupied. Court Case is pending with SDM Narela. DC (North) to suggest alternate site suitable for johar. Status report to be submitted to Court Commissioner in the meeting to be convened on 26.6.2014 at 2:00 PM in his chamber at Delhi High Court.

26. Ochandi:-

**Kh. No. 45//6/1, 7min(3-0) Total area (5-5).**

It belongs to BDO. It has dirty water due to sewage flowing into the water body. Boundary wall is completed. Court Commissioner desired a meeting with CEO, Delhi Jal Board regarding the revival and development of water body.

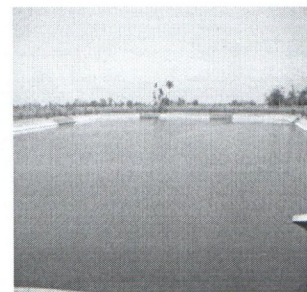

28°49.185'N  
76°59.989'E  
Alt.- 206 m

*RCY*

**27. Ochandi:-**

**Kh. No. 88 (7-0).**

It belongs to BDO. It has boundary wall completed and has dirty water. Entire sewage is flowing in to the water body. Up to what time the sewage line to be put is also not known. C.E.O, Delhi Jal Board given an affidavit in High Court in the year 2009 that the sewage line to be installed up to 2012.



**28°49.080'N  
76°59.803'E  
Alt.- 209 m**

**28. Ochandi:-**

**Kh. No. 85 (10-3). I**

It belongs to BDO. Its boundary wall is completed. It has dirty water due to sewage flowing in to the water body. Up to what time the sewage line to be put is also not known. C.E.O, Delhi Jal Board given an affidavit in High Court in the year 2009 that the sewage line to be installed up to 2012.



**28°49.080'N  
76°59.803'E  
Alt.- 209 m**

**29. Ochandi:-**

**Kh. No. 89 (25-10).**

It belongs to BDO. Its boundary wall is completed. It has dirty water due to sewage flowing in to the water body. Up to what time the sewage line to be put is also not known. C.E.O, Delhi Jal Board given an affidavit in High Court in the year 2009 that the sewage line to be installed up to 2012.



**28°49.392'N  
76°59.484'E  
Alt.- 210 m**

**30. Mungesh Pur:-**

**Kh. No. 4//21(4-16) & 11//26(4-16) Total area (9-12).**

It belongs to BDO. It is dry and its boundary wall is completed.



**28°49.397'N  
76°58.425'E  
Alt.- 202 m**

**31. Mungesh Pur:-**

**Kh. No. 49 (12-17).**

It belongs to BDO. It is dry and has wild plantation without boundary wall. Garbage is dumped at the site. Case pending with Finance Commissioner. Court Commissioner directed the BDO to get the demarcation done.



**32. Mungesh Pur:-**

**Kh. No. 314/2(6-1).**

It belongs to BDO. It has dirty water due to sewage flowing into the water body. Delhi Jal Board was directed by the Court Commissioner to stop sewage water flowing into the water body. Villagers were requested to Court Commissioner to get the water from Haryana canal for this water body.

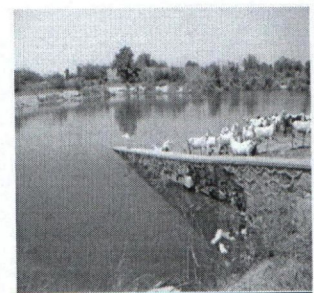

**28°49.001'N  
76°58.533'E  
Alt.- 230 m**