

DELHI PARKS AND GARDENS SOCIETY

(A Society Registered under the Societies Registration Act of XXI, 1860)
(Registration No. S/62922/2008)

DEPARTMENT OF ENVIRONMENT

GOVT. OF NATIONAL CAPITAL TERRITORY OF DELHI

"C" Wing, 6th Level, Delhi Secretariat Building, I P Estate, New Delhi 110002
Tele-Fax: 011-23392736 E-mail ceodpgsenv.delhi@nic.in

F.No.- F1(01)/DPGS/WB/2012-13/ 490-507

Dated: 28/4/15

Prior to field inspection, the Court Commissioner called a meeting in his Ch. No. 404, Delhi High Court of various agencies on 27-3-2015 in r/o Water Bodies. Visit of Distt. South and South East was conducted on 18-04-2015. On the basis of field inspection of water bodies the detailed report of inspection of water bodies is submitted as follows:-

DISTRICT - SOUTH

DATE OF VISIT: 18-04-2015

1. Hauz Khas:-

G.No. (a) Kh. No. 195 (9-1)
473 & (b) 80000sq. mtrs or (83-2)
474

It belongs to DDA. Concerned officers/officials were not present at the time of inspection so the inspection is not completed. Sh. M.A. Baig, Assistant Engineer, SW2 (Other region) from DDA present at the inspection and was not able to identify the site. Court Commissioner directed that explanation may be sought from DDA for absence.

2. Mehrauli:-

G. No. Kh. No. 109 (21-8)
513

It is dry. Dispute over ownership of the said water body. SDM (Mehrauli) was present at the time of inspection and issued direction to Tehsildar (Mehrauli) to clear the ownership within 15 days. If the ownership is not clear then the land of water body will be handed over to BDO and remove the encroachment. Action taken report may be submitted to the Court Commissioner.

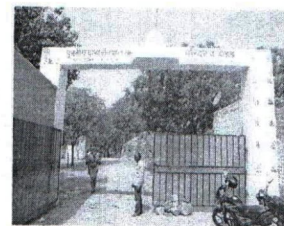

[Handwritten signature]

28°30.590'N
77°08.535'E
Alt.- 252 m

3. **Mehrauli:-**

G. No. **Kh. No. 1220(13-3) (Baba Adhrang Nath)**

842

It is dry water body of DDA. Sh. M.A. Baig, Assistant Engineer, SW2 from DDA indicated that this water body is falls under him. He is unable to identify the area of this water body. There are workshop are running inside. There are some jhuggis also. Mandir has also been exists and remaining land is in shabby condition and Sh. Baig said that this is a water body. Let him report him report for what he has done before. The two site plan shown to Court Commissioner. One with green marking and one in red marking. However, in both the site plan water body is not mentioned. Sh. Baig is here for last 8 months and he is directed to produce all communication alongwith the file movement since he has taken over. The file be produced on 20.4.2015 in the chamber of Court Commissioner.



28°31.200'N
77°09.724'E
Alt.- 101 m

4. **Fatehpur Beri:-**

G. No. **Kh. No. 1265(4-5)**

468

It belongs to BDO. Land locked. The position of the water body is not clear. Tehsildar (Mehrauli) said that we will trace out the water body through TSM survey before 20.7.2015 and expenditure for this work shall be bourne by BDO (South). BDO agreed for the said expenditure.

5. **Fatehpur Beri:-**

G. No. **Kh. No. 1322 min (3-12)**

466

It belongs to BDO. Court case is pending. Status to be given by BDO to Court Commissioner.

[Handwritten signature]

6. **Shahurpur:-**

G. No. **Kh. No. 371 (18-11)**

527 It belongs to Forest Department. The water body is situated in 'Raj Vidya Kendra'. Same position as per the last visit. No action taken by the concerned department. Court Commissioner has given the direction to demarcate the water body before next date of inspection i.e. 20.6.2015. GSDL will be asked to locate on Map.

7. **Shahurpur:-**

G. No. **Kh. No. 92 (9-1)**

526

It belongs to Forest Department. It is completely built up. Unauthorized colony exist there. Photograph and site plan to be provided by the Forest Department to the Court Commissioner. It will be referred to GSDL to locate on Map.

8. **Neb Sarai:-**

G. No. **Kh. No. 516 (12-09)**

518

It belongs to Forest Department. Representatives from Forest Deptt. said that approximately 1 bigha 9 biswa land has been built up through unauthorized construction. Court Commissioner directed to remove the unauthorized construction and submit the photographs.

9. **Neb Sarai:-**

Kh. No. 170/2 (01-01)

It belongs to BDO. Order passed by Hon'ble National Green Tribunal on 6.4.2015 wherein Counsel appeared for DDA submitted that Kh. No. 17/2 at Village Neb Sarai is the correct Kh. No. of the water body but as per revenue record of BDO it is reflected as Kh. No. 170/2 for the same water body. BDO (South) to clarify the above Kh. No. of the water body and the reply to be submitted in Hon'ble NGT.



10. Khirki:-

G. No. Kh. No. 155 (135-11) Satpulla Dham
489

It belongs DDA. It is dry. Court Commissioner directed that catchment development be done. Rain water harvesting system to be installed.



28°31.909'N
77°13.395'E
Alt.- 103 m

(Dr. S.D. Singh)
CEO-DPGS,
Nodal Officer, Water Bodies